

# Poudre River: An Agricultural Perspective

Dale Trowbridge  
General Manager

The New Cache La Poudre Irrigating Company  
The Cache La Poudre Reservoir Company

- Water Availability / Fluctuations
- Urban Expansion
- Buy and Dry

# Cache La Poudre River

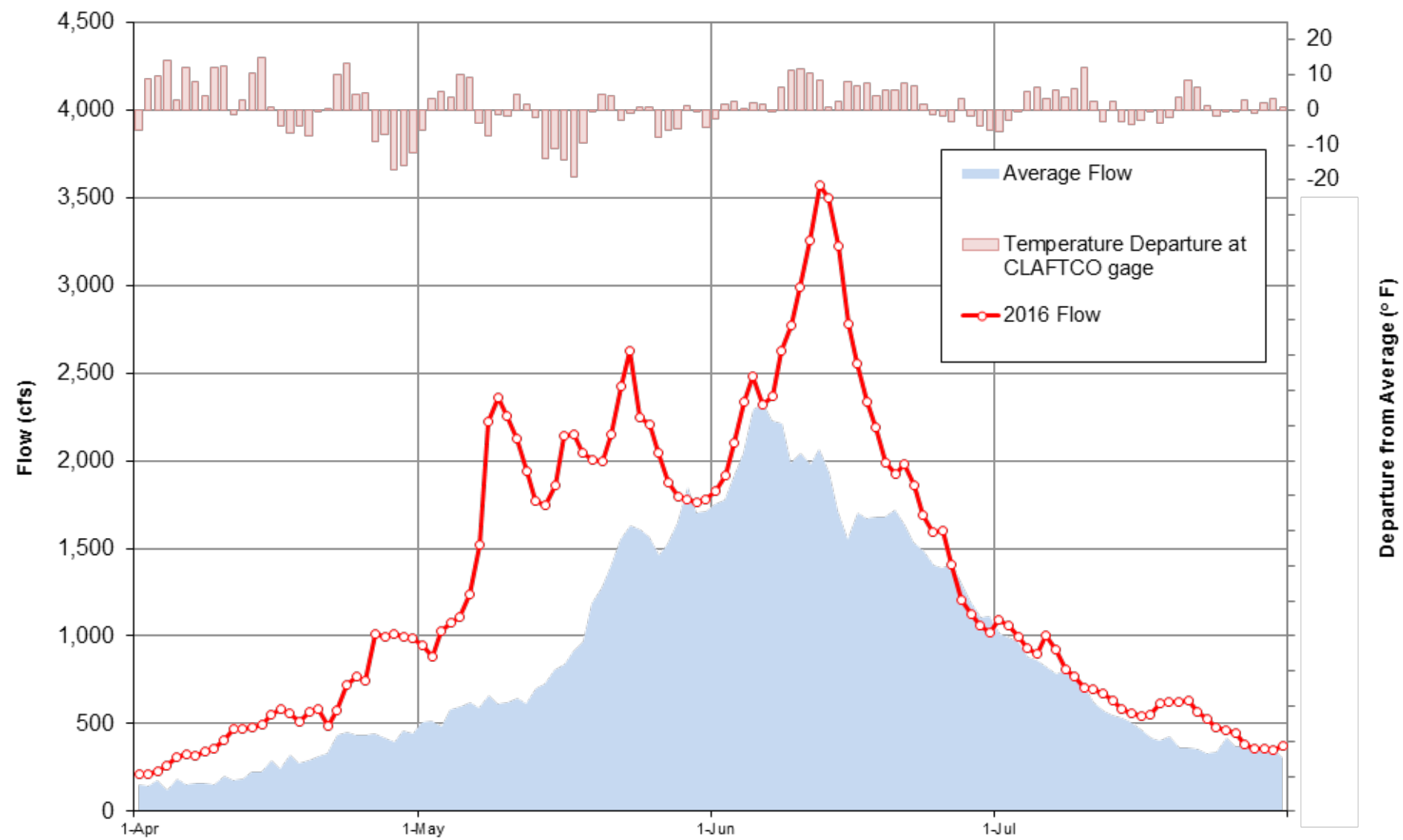

**Poudre River**  
(Joe Wright, Deadman Hill, Roach)  
*Based on Provisional SNOTEL data as of Sep 30, 2016*

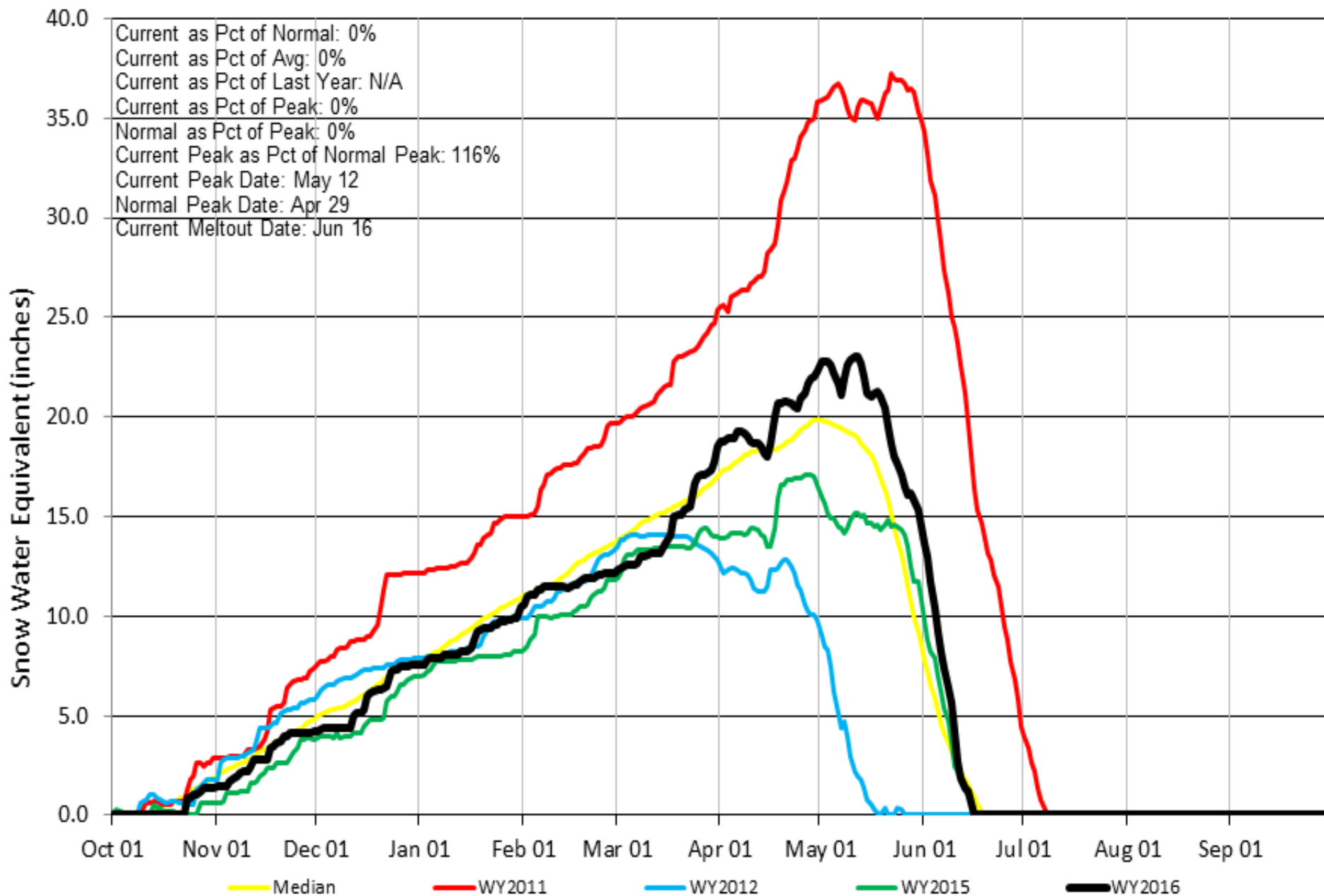

# Colorado Water Plan

Projects “with a storage component will play a crucial role in meeting Colorado’s water supply needs.” (Section 6.5.3)

- Flood Control
- Compact Compliance
- Drought Mitigation
- Crop Protection
- Minimizing Buy and Dry
- Ecosystem Health
- Environmental and Recreational Enhancements



# Urban Expansion

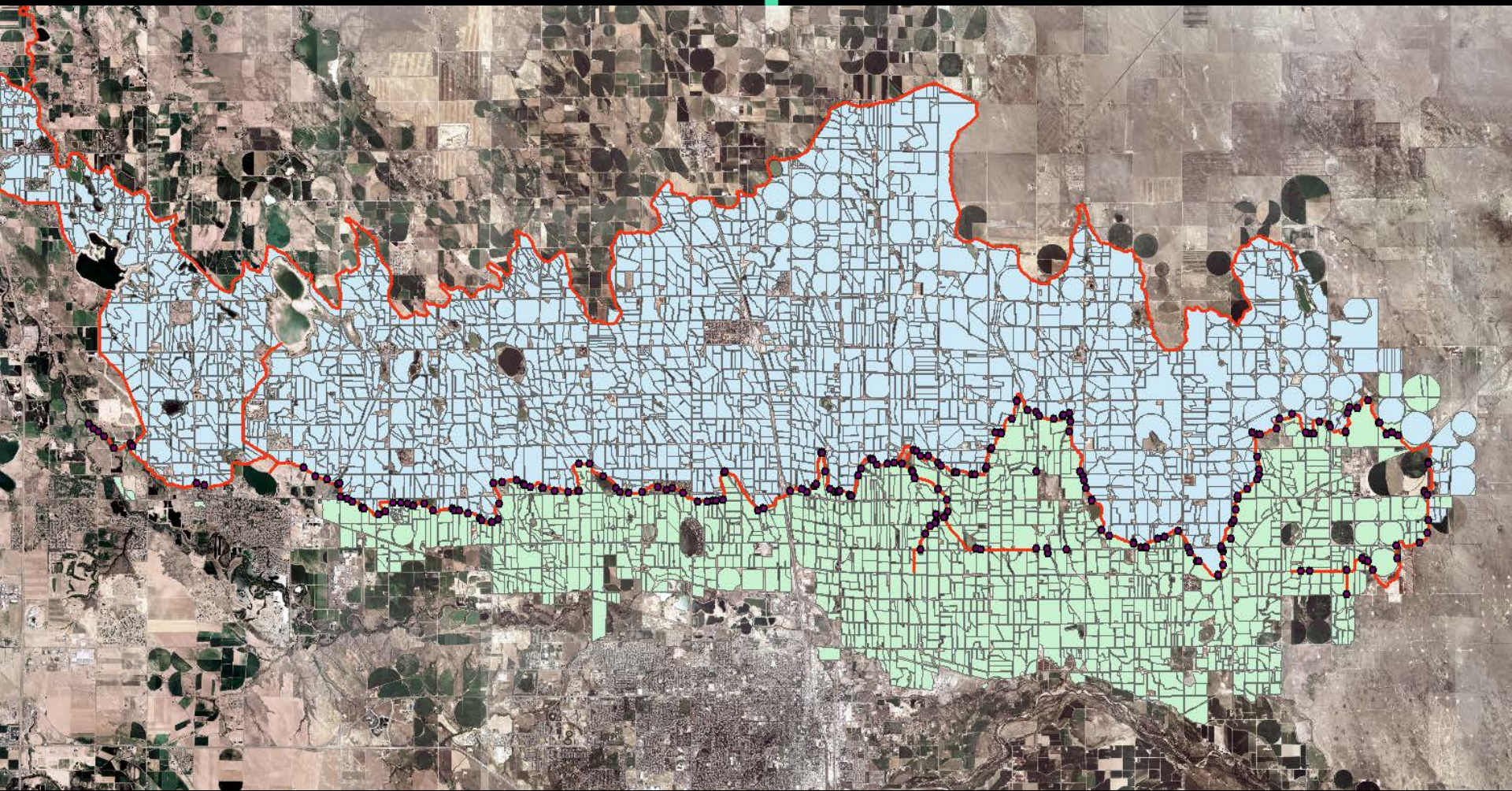

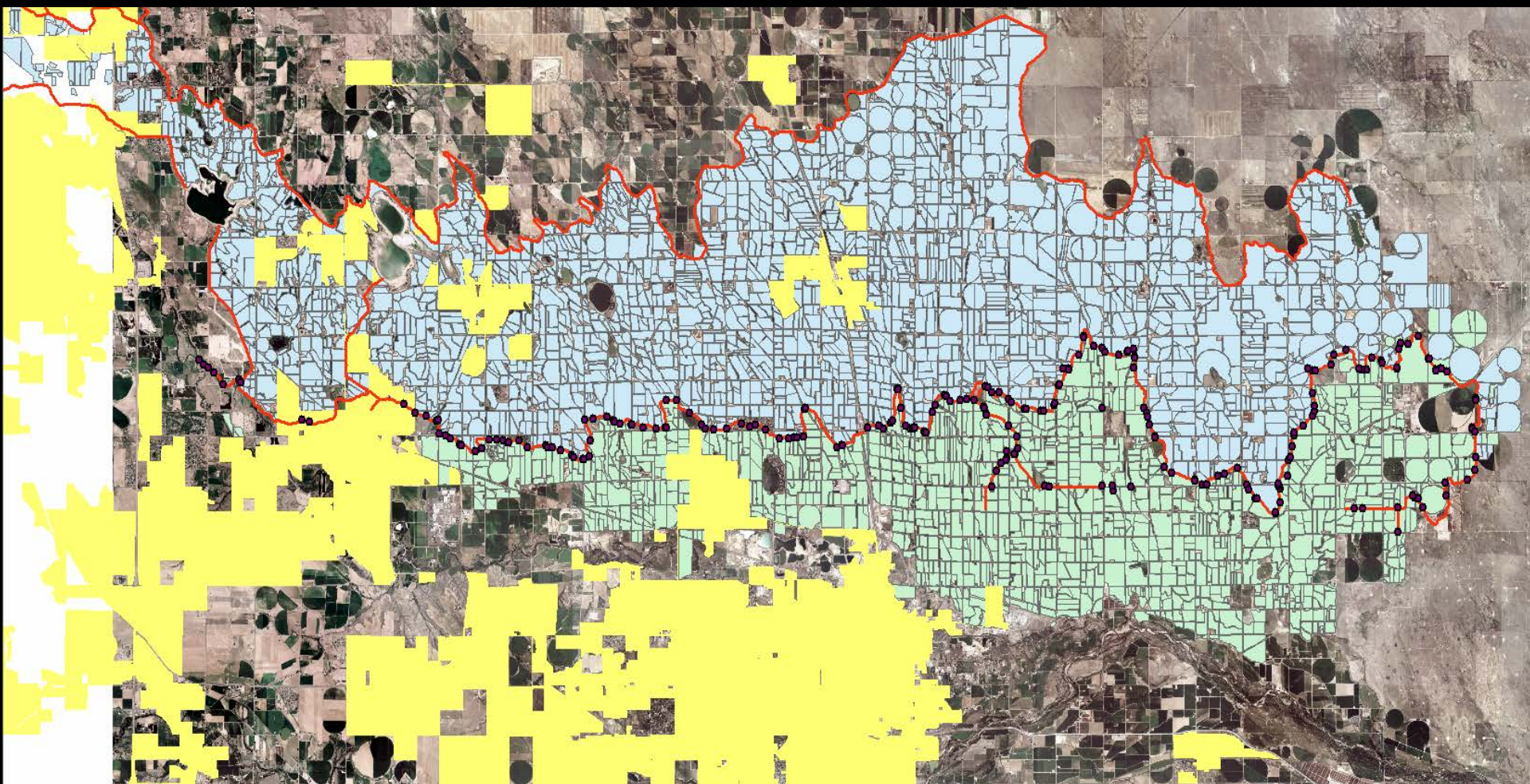

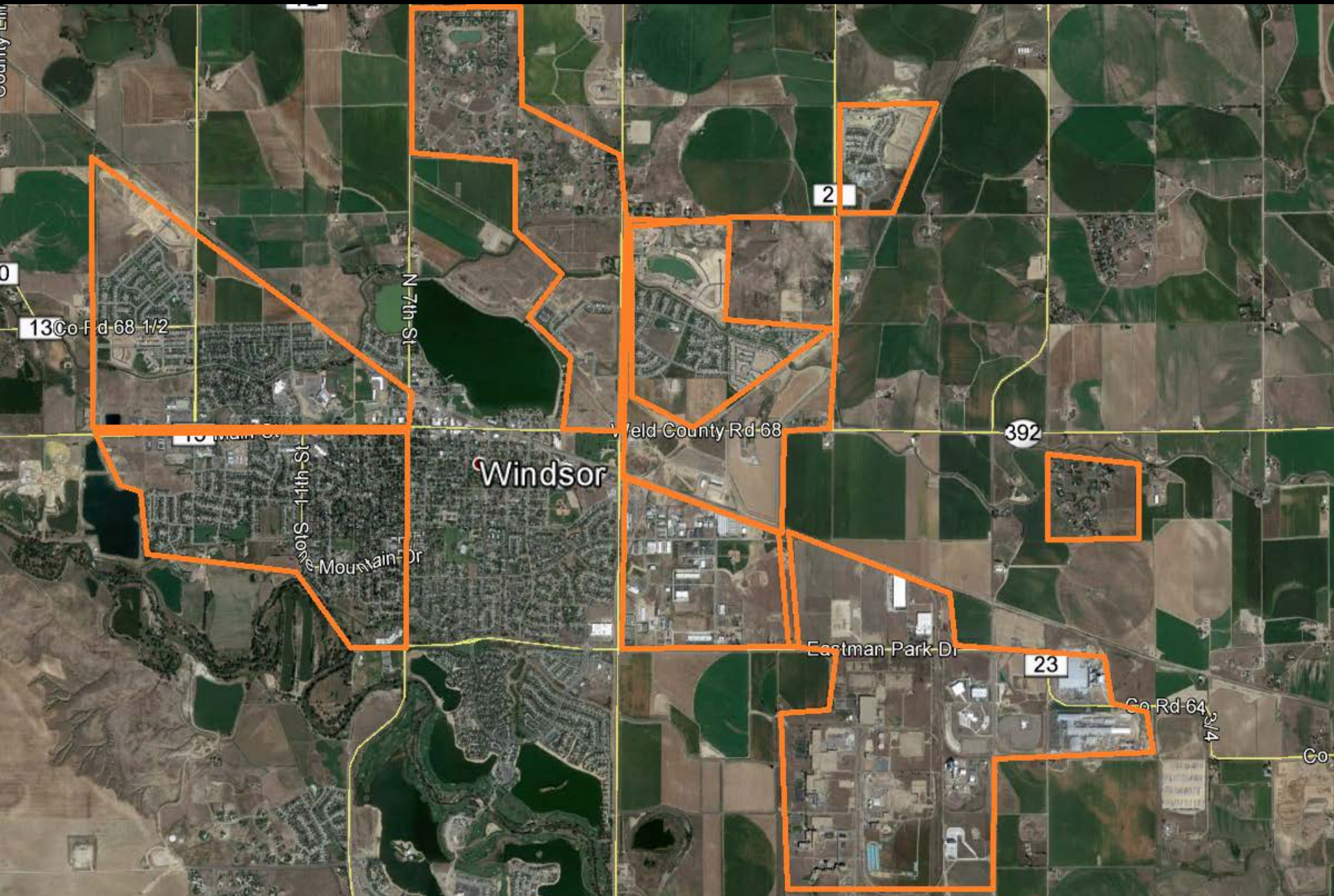

County Line

0

13 Co Rd 68 1/2

10 Main St

N 11th St

N 7th St

Windsor

Weld County Rd 68

2

392

Eastman Park Dr

23

Co Rd 64

314

Co

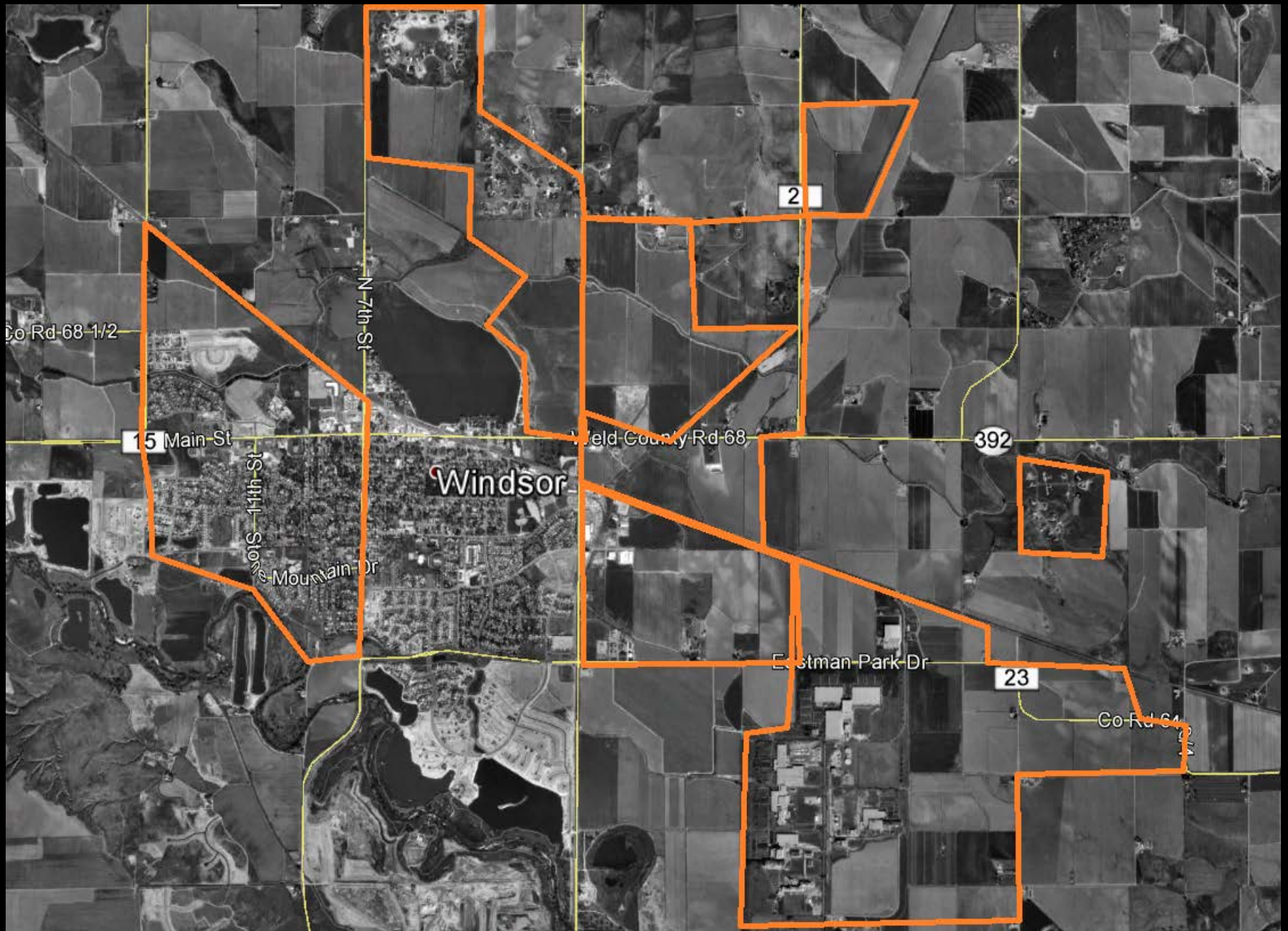



05/31/2012



# Dry-up

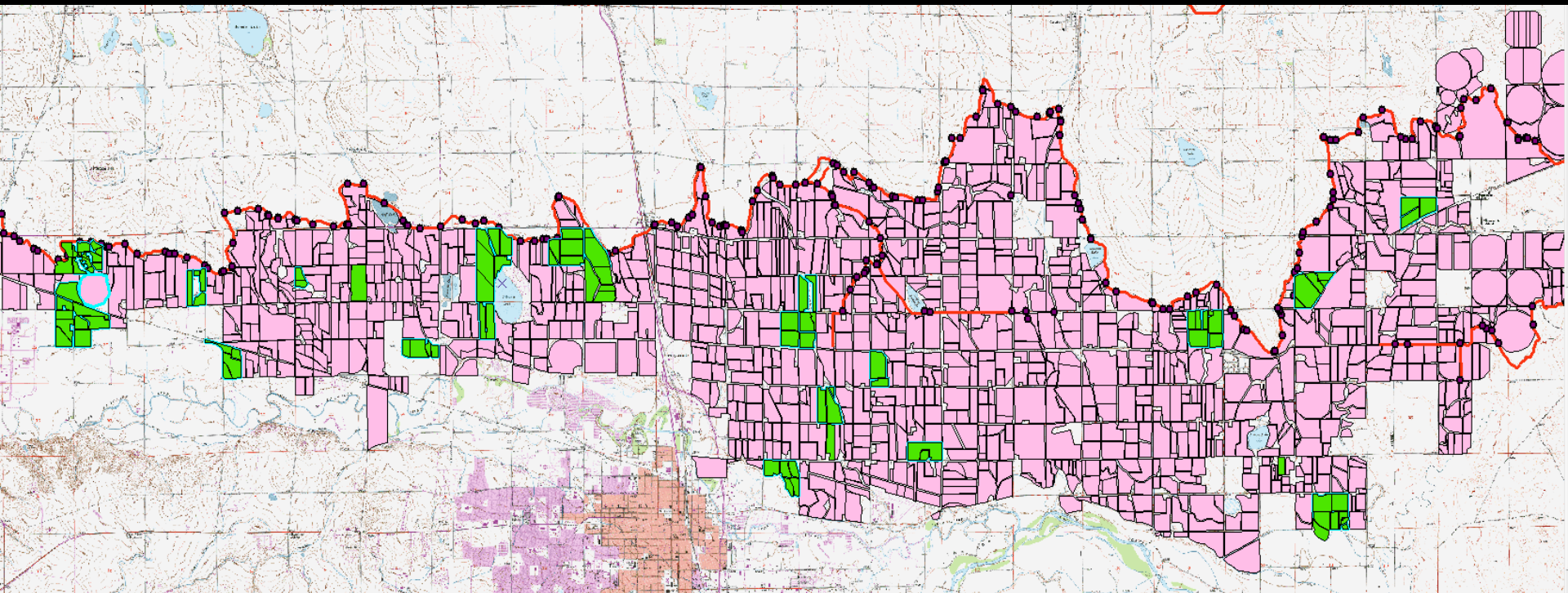



04/20/2012









**Glade Reservoir**  
 170,000 Acre feet

**Galeton Reservoir**  
 45,600 Acre feet

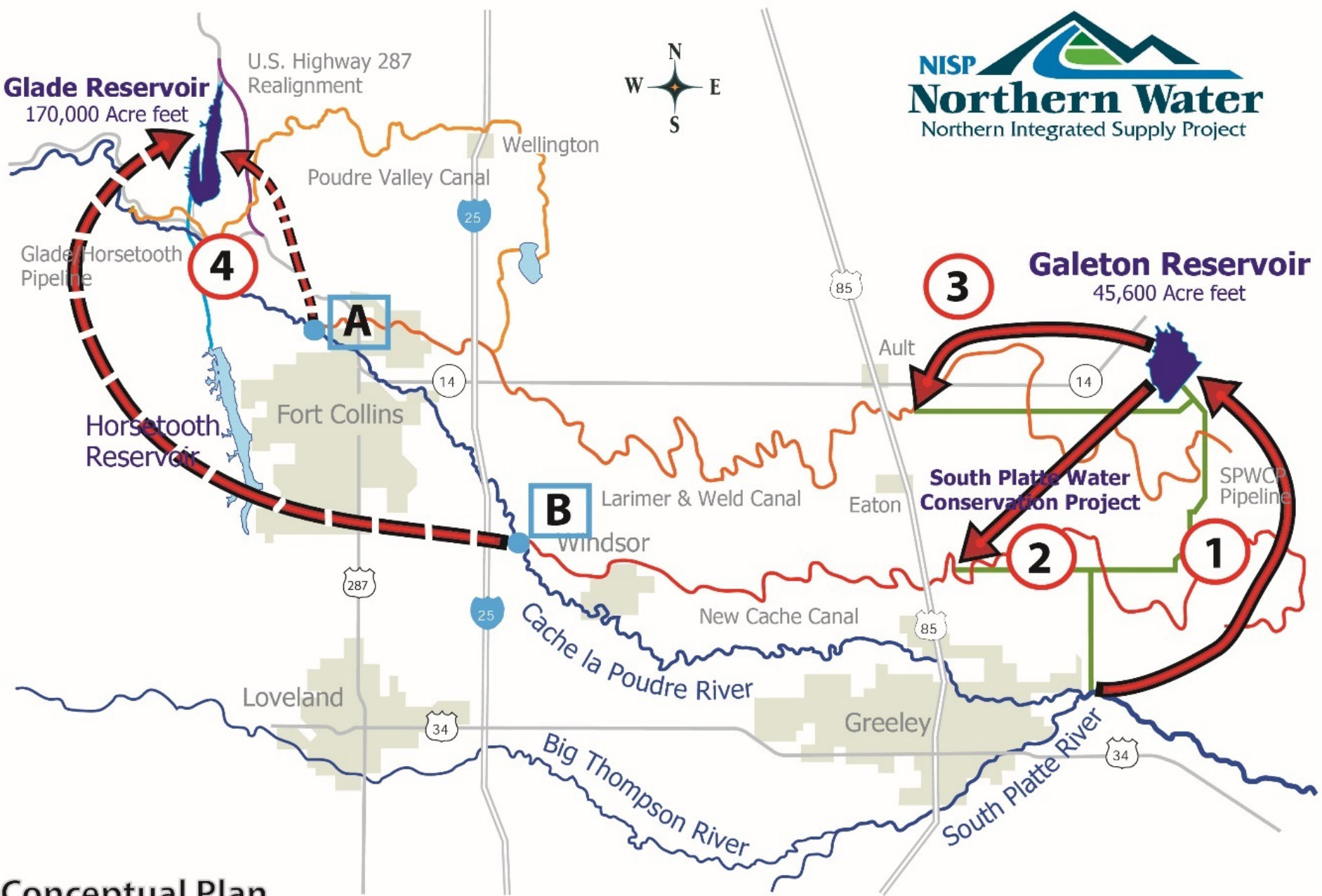

**Conceptual Plan**  
 (Arrows indicate diversion and exchange concepts)

— Indicates physical movement of water  
 - - - Indicates exchange of water

# The New Cache La Poudre Irrigating Company The Cache La Poudre Reservoir Company

